

LUCAS[®] 3 Chest Compression System

Myth Busted! The LUCAS device does fit large patients!

Weight:

82 kg / 12.9 stone

Height:

183 cm

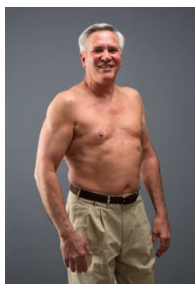

Weight:

150 kg / 23.6 stone

Height:

196 cm

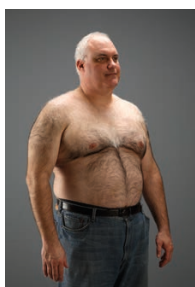

Weight:

145 kg / 22.9 stone

Height:

178 cm

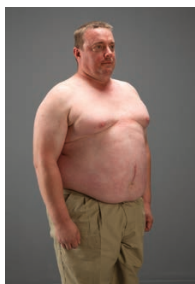

Proper placement is on upper chest

Do not assume the LUCAS Chest Compression System can't fit larger patients. Many large patients carry their weight through their mid-section. When LUCAS is properly applied, it rests over the upper chest or sternum, with enough room for the compressor to give compressions according to guidelines. As long as the unit snaps into the back plate and the suction cup does not compress the patient's chest in the start position, it will operate as intended.

Patients eligible for treatment:

- Sternum height of 17 to 30.3 cm
- Maximum chest width: 45 cm

Using the LUCAS device is not restricted by patient weight.

LUCAS[®] 3 Chest Compression System

Myth Busted! The LUCAS device does fit large patients!



Weight:

145 kg / 22.9 stone

Height:

178 cm

Physio-Control is now part of Stryker.

For further information please contact your local Physio-Control representative or visit our website at www.physio-control.com

Physio-Control Headquarters
11811 Willows Road NE
Redmond, WA 98052 USA
Tel 425 867 4000
www.physio-control.com

**Physio-Control Operations
Netherlands B.V.**
Herikerbergweg 110
1101 CM Amsterdam
Netherlands
Tel +31 (0)43 3620008
Fax +31 (0)43 3632001

**Physio-Control
UK Sales Ltd**
35 Great St Helen's
London EC3A 6AP
United Kingdom

**Physio-Control
Australia Pty Ltd**
8 Herbert Street
St Leonards NSW 2065
Australia
Toll Free Tel 1800 987 982
Toll Free Fax 1800 890 892

 **Jolife AB**, Scheelevägen 17, Ideon Science Park, SE-223 70 LUND, Sweden